

Patient report

Bio-Rad DATE: 11/24/2019
D-10 TIME: 11:39 AM
S/N: #DJ4I016123 Software version: 4.30-2
Sample ID: 10506525
Injection date 11/24/2019 10:55 AM
Injection #: 23 Method: HbA1c
Rack #: --- Rack position: 1

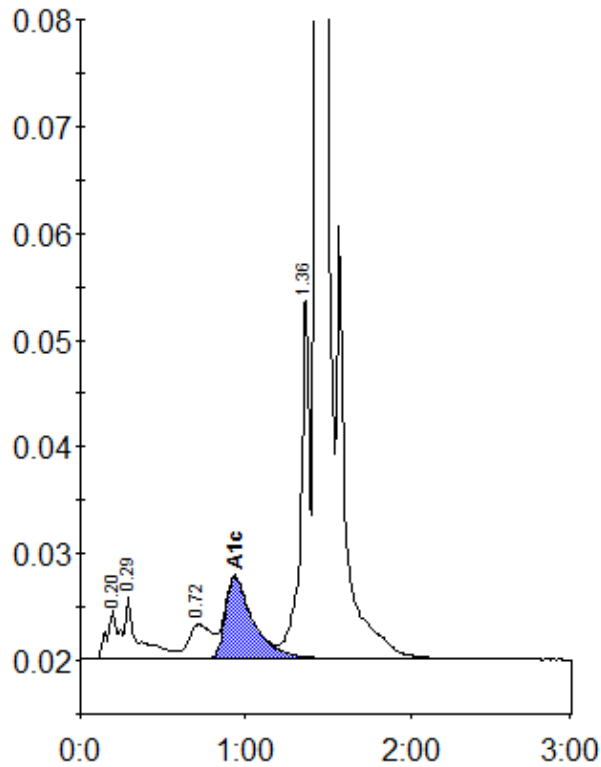

Peak table - ID: 10506525

Peak	R.time	Height	Area	Area %
A1a	0.20	4651	22678	1.0
A1b	0.29	5883	33214	1.5
LA1c/CHb-1	0.72	3215	31281	1.4
A1c	0.94	7660	90792	5.6
P3	1.36	34222	129421	5.9
A0	1.43	579854	1885223	86.0
Total Area:	2192609			

Concentration:	%
A1c	5.6